

**ELEVATION**

**GROUND LINES**  
 --- Existing at 50' Lt. of Relocated I-70  
 - - - Existing at Relocated I-70  
 - - - Existing at 50' Rt. of Relocated I-70

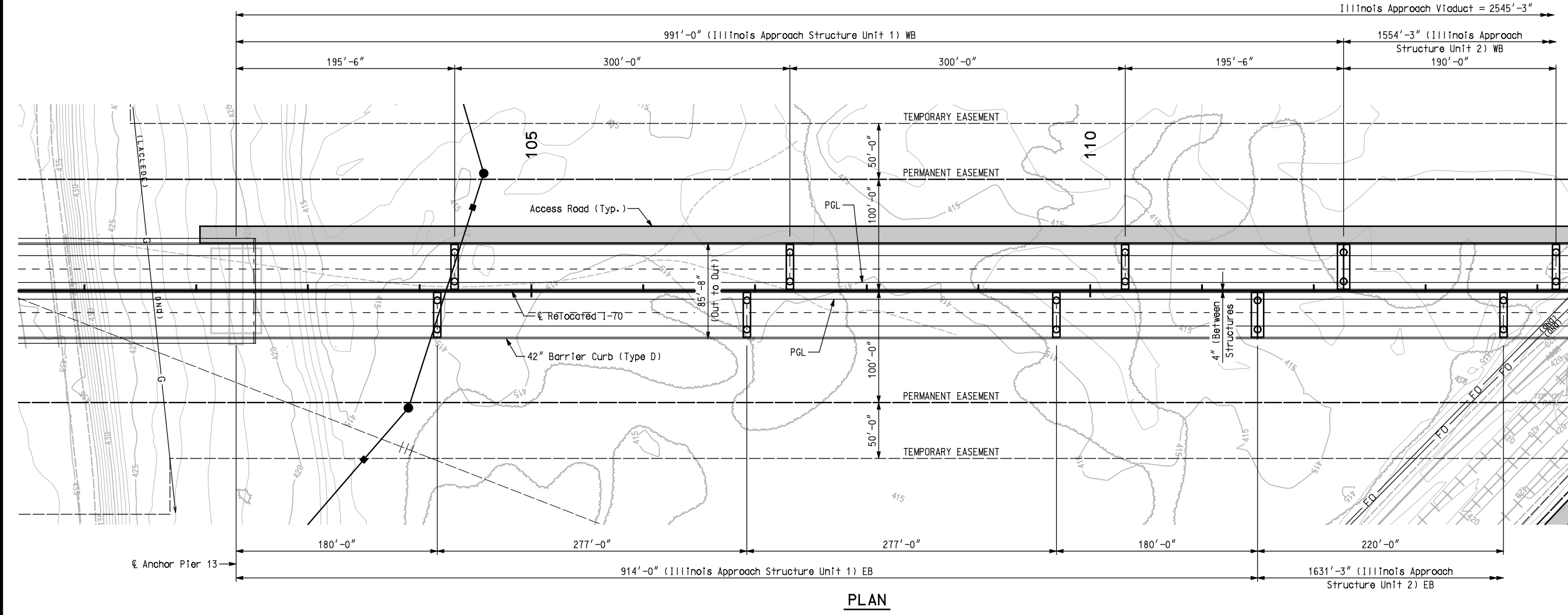

**PLAN**



Note: This drawing is not to scale. Follow dimensions.

Sheet No. 1 of 2

**ILLINOIS APPROACH  
RIGHT OF WAY 1 OF 2**

"THIS MEDIA SHOULD NOT BE CONSIDERED A CERTIFIED DOCUMENT."

DATE	
DATE PREPARED 4/6/09	
ROUTE I-70	STATE IL
DISTRICT BR	SHEET NO.
COUNTY St. Clair	
JOB NO. J610984C	
CONTRACT ID.	
PROJECT NO.	
BRIDGE NO. A6500	

DESCRIPTION	DATE

MISSOURI HIGHWAYS AND TRANSPORTATION COMMISSION

105 WEST CAPITOL  
JEFFERSON CITY, MO 65102  
1-888-ASK-MODOT (1-888-278-6636)

**HNTB**

715 KIRK DRIVE  
KANSAS CITY, MO 64105-1310  
TELEPHONE (816) 472-1201  
CERTIFICATE OF AUTHORITY NO. 001270

NOT FOR CONSTRUCTION  
04-06-09

Detailed Checked

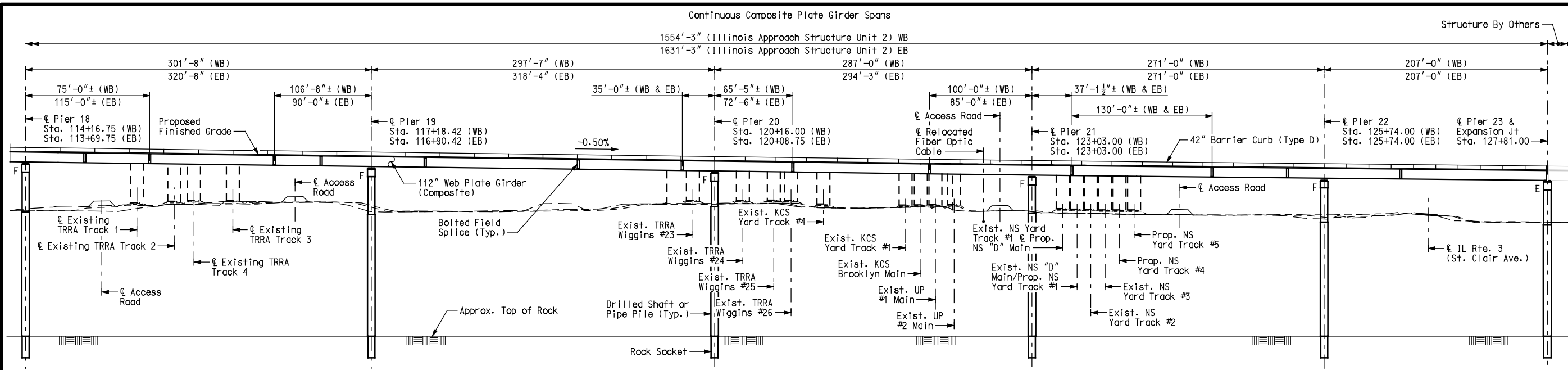

**GROUND LINES**

--- Existing at 50' Lt. of Relocated I-70  
 --- Existing at Relocated I-70  
 --- Existing at 50' Rt. of Relocated I-70

**ELEVATION**

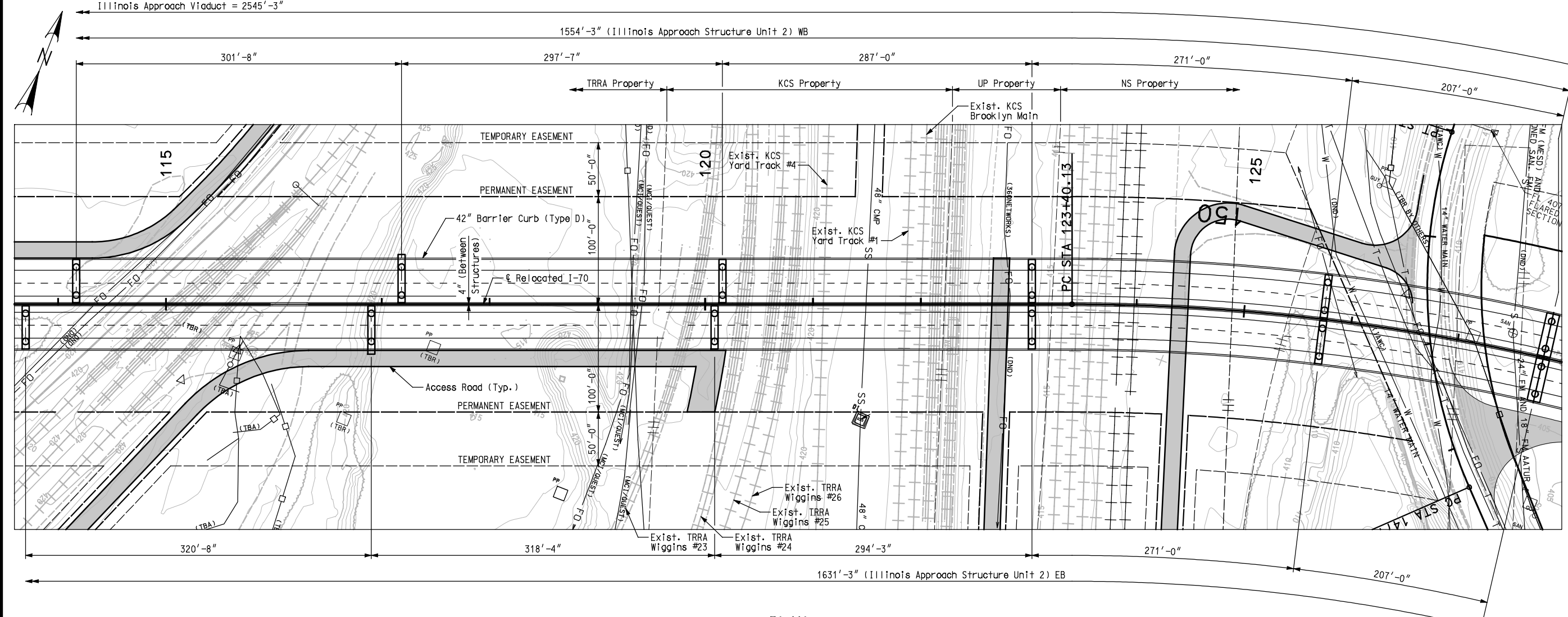

**PLAN**

**ILLINOIS APPROACH  
RIGHT OF WAY 2 OF 2**

Detailed  
Checked

Note: This drawing is not to scale. Follow dimensions.

Sheet No. 2 of 2

\\slsw00\Jobs\46440\Techprod\Bridges\Drawings\Display and Layout Drawings\Submittals for RRs\05-01-09 Submittal\IL ROW Unit 2.dgn

"THIS MEDIA SHOULD NOT BE CONSIDERED A CERTIFIED DOCUMENT."

DATE	
DATE PREPARED 5/1/09	
ROUTE I-70	STATE IL
DISTRICT BR	SHEET NO.
COUNTY St. Clair	
JOB NO. J610984C	
CONTRACT ID.	
PROJECT NO.	
BRIDGE NO. A6500	

DESCRIPTION

DATE

MISSOURI HIGHWAYS AND TRANSPORTATION COMMISSION



**HNTB**

715 KIRK DRIVE  
KANSAS CITY, MO 64105-1310  
TELEPHONE (816) 472-1201  
CERTIFICATE OF AUTHORITY NO. 001270

NOT FOR CONSTRUCTION

05-01-09

IF A SEAL IS PRESENT ON THIS SHEET IT HAS BEEN ELECTRONICALLY SEALED AND DATED.

24-APR-2009 14:45